

## ATTACHMENT A

The map below depicts the tax map with the existing NHEC circuit indicated. The area in yellow is NHEC's existing franchise area, and the area in blue is Eversource's existing franchise area.

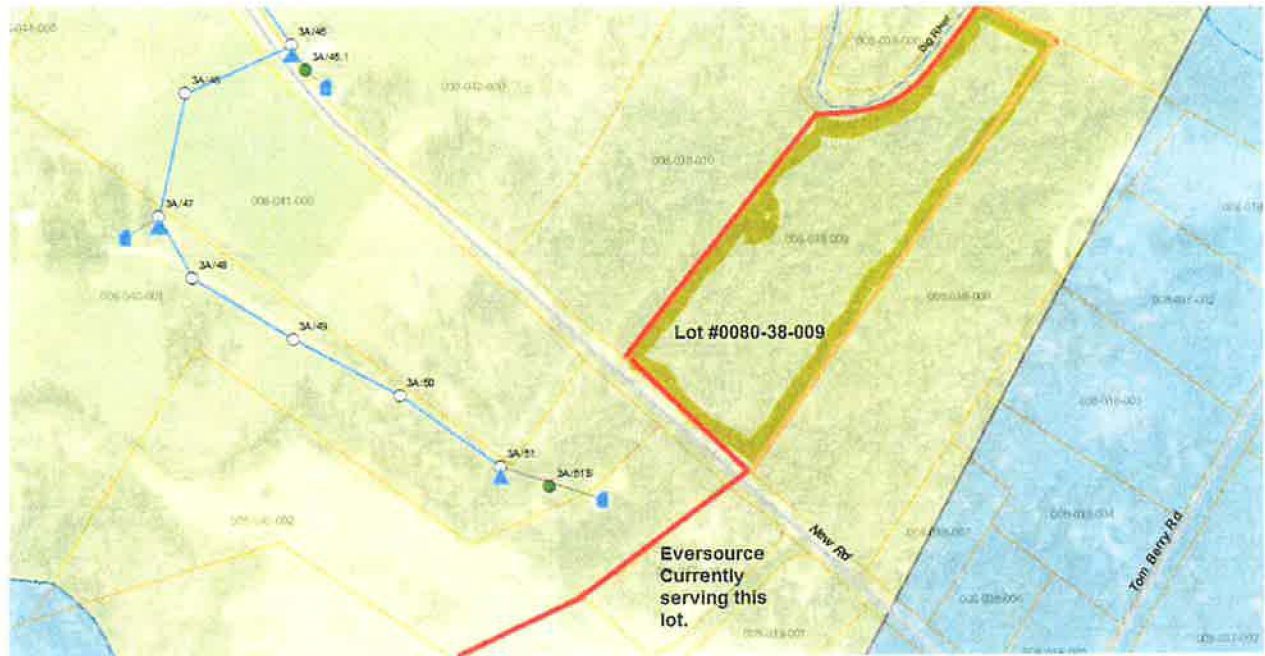

## ATTACHMENT B

The map below shows the existing franchise line for the broader area in red. The Cookingham property is at the far right of the area outlined in red.



## ATTACHMENT C

The map below shows the proposed franchise re-alignment in red to reflect both the lots presently being served by each company, as well as proposed adjustments intended minimize future adjustments. The area inside the red lines would all be served by NHEC.

